ENDORSED

Version: 1.0
Office: Hahdhunmathee Hithadhoo Council
Date: 19.02.2023
CSC/OD/SM

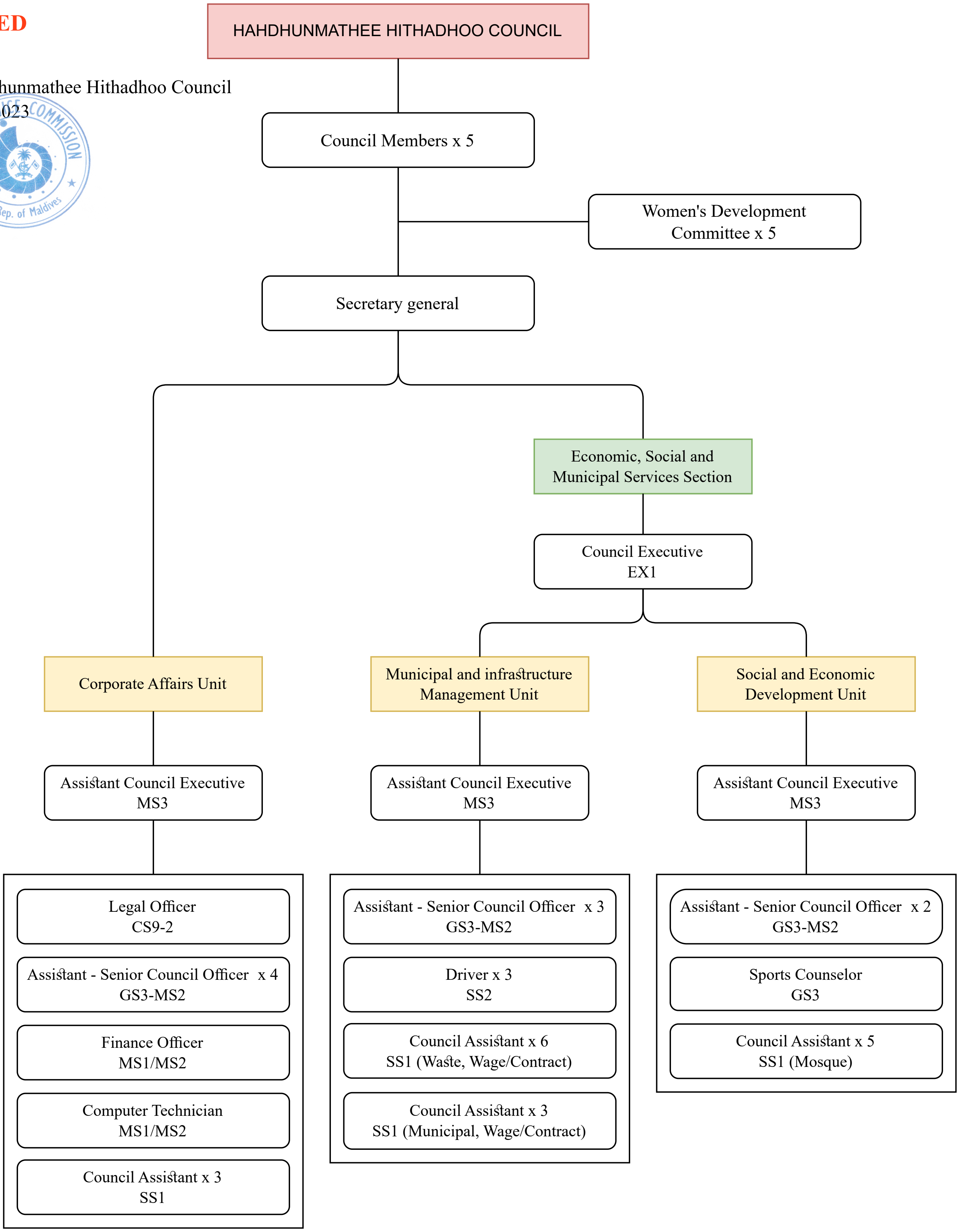
HAHDHUNMATHEE HITHADHOO COUNCIL
Council Members x 5
Women's Development Committee x 5
Secretary general
Economic, Social and Municipal Services Section
Council Executive EX1
Corporate Affairs Unit
Municipal and infrastructure Management Unit
Social and Economic Development Unit
Assistant Council Executive MS3
Assistant Council Executive MS3
Assistant Council Executive MS3
Legal Officer CS9-2
Assistant - Senior Council Officer x 4 GS3-MS2
Finance Officer MS1/MS2
Computer Technician MS1/MS2
Council Assistant x 3 SS1
Assistant - Senior Council Officer x 3 GS3-MS2
Driver x 3 SS2
Council Assistant x 6 SS1 (Waste, Wage/Contract)
Council Assistant x 3 SS1 (Municipal, Wage/Contract)
Assistant - Senior Council Officer x 2 GS3-MS2
Sports Counselor GS3
Council Assistant x 5 SS1 (Mosque)